Richmond Record-Herald

A Consolidation of the Record-Herald and Richmond News

VOLUME XXX—Nineteenth Year | RICHMOND, CALIFORNIA | THURSDAY, MARCH 10, 1921. | NUMBER 57

Dry Law Enforcement Results in Big Haul at Martinez

FOOTPADS HOLD UP STREET CAR

BIG SEIZURE 4 ARRESTED BOOZE RAIDS AT MARTINEZ

The new Martinez prohibition machinery was set in motion swiftly against bootleggers with the result that four arrests were made, two complete stills were seized, and liquor valued at $12 000 was confiscated. At one of the places raided the officers had to dig their way into a concrete vault. The raids were conducted by local officers assisted by federal agents.

The persons arrested were S. Bardelli and Charles Colombo of Fairview, Mrs. Mary O'Rourke, of the Valley House and John D. Riley, of Martinez.

The stills were seized at the Turino Hotel in Fairview and at the cabin of Riley near the Southern Pacific depot here.

Riley was arrested under the city ordinance enacted recently. He appeared before City Recorder Rex L. Boyer yesterday, pleaded guilty and wa ssentenced to pay a fine of $200 and was given a jail term of three months. The maximum sentence under the law is a $300 fine and three months in jail.

The raid on the Turina Hotel was the first and was accompanied by resistance, the officers declared, when they attempted to pick their way into a concrete dugout in the cellar of the hotel which housed the still, 150 gallons of corn whiskey and 300 gallons of mash. Four thousand gallons of wine valued at $8000 was found in the basement of the hotel.

The entire stock is valued at $12.000.

Accompanied by the federal agents Palmer and Reder went to the hotel at 4 o'clock. They were unable to find an entrance into the vulnerable looking concrete vault or into the cellar. With axes they attacked the floor. They were interrupted, however, and shown into the basement. Once there they could not find an entrance to the vault and began to tear it down with picks and crow bars. Bardelli, according to Palmer, attempted to interfere and it was necessary for him to knock him down. He then prevailed on Bardelli to show him the trap door leading to the vault.

Onetah Council Will Give Dance Wednesday Night

The Onetah Council 96 at a meeting at the Pythian Castle last night received reports from the outsanding committees after which plans were discussed for the dance to be given by the council on Wednesday night next at the K. P. hall. Esolas band will supply the music.

The Richmond All Stars will play the Mercury Club at the Burbank school court Berkeley, tomorrow night.

Mrs. Frank Cannon entertained young folks at her home 210 First street in honor of the fifth birthday of her son Albert.

BIG STUNTS AVIATION MEET HERE ARE SECURED

Further plans were developed yesterday for the great aviation meet, which as reported yesterday morning, is to take place in Richmond on March 19 and 20 for the purpose of stimulating interest in aviation for war and mail service, and in which some thirty planes of all makes will participate.

One of the special attractions obtained, Secretary Wallace of the Chamber of Commerce announces, is that of Perry, the Houdini of Oakland, commonly known as the handcuff wizard. Perry has successfully extricated himself from every conceivable locking device, straight jacket, handcuffs, and other means of physical restraint known in the orimina world. He will be placed in a straight jacket, handcuffed and chained to an airplane seat by Chief of Police Woods and three of his staff officers and will make a flight with one of the pilots. During the time aloft, Perry will extricate himself from the handcuffs, straight jacket and chains. Chief of Police Woods announces that he will exert every possible effort to defeat Perry

(Continued on Page 6.)

District Chief Official Visit to W. B. A. Maccabees

The W. B. A. of Maccabees at their regular meeting at the Moose hall last night had an official visit from District Commander Mrs. Idelot of Oakland and served a banquet in her honor. Mrs. Mary Conway presided.

Money Not for Baptist Church, Say Trustees

Regarding the soliciting that is being made for advertisements for a directory said to be for the First Baptist church, and in which it is claimed that the solicitor is making the statement that the funds are to go to the organizaion for the building of a ne wchurch, several o fthe trustees of the First Baptist church called up the Record Herald last evening, and asked that the public be notified that the church, nort he trustees of the church had anything to do with the directory, and business that was being solicited was without their consent.

Frank P. Allen, one of the trustees stated the trustees did not wished to be placed in a false position. They had received a number of complaints about the matter. Different prices are being charged for the spaces, and in one instance $15 was charged, the solicitor agreeing to take the amount in supplies.

Mrs. W. C. Roberts entertained some friends at luncheon at her home 700 Seventh street in honor of her mother's birthday.

PASSENGERS AND CREW ROBBED OF VALUABLES

Three footpads pulled off a bold job about 9:35 last evening when they held up the street car, at the end of the San Pablo line, robbed A. Sanazari, motorman, of 541 20th street, Joe Snelling, conductor of 1960 Hill street, and A. A. Beckman of their watches and money, and then disappeared in the darkness.

The police were immediately notified, and are scouring the country for the men. All were young, not more than 25 years of age. None of them wore masks. One of the men seemed to be of foreign extraction, and the other two Americans. All of those held up were so badly frightened that they are unable to give a very accurate description of the men.

Beckman, who resides at 332 First street was waiting at the end of the line for a car to come home, and noticed three young fellows standing in front of the small passenger station, but paid no attention to them, thinking they were passengers, the same as himself.

When the car reached the end of the line a woman passenger got off, and Beckman boarded the car and went inside and sat down. The conductor also entered the car, and had no sooner entered the front door than Snelling appeared in the rear door with three men following him.

The footpads had poked a revolver in Snelling's back and ordered him to go inside and keep his mouth shut, and as soon as he entered the door the footpads ordered "Hands up" which was complied with by Beckman and Sanazarro.

While one of the footpads kept the men covered with the gun, the other two went through their victims.

From Sanazarro they secured a gold watch; from Snelling they got a gold watch and the night's receipts, and from Beckman, they tore a diamond pin from his necktie, and took his watch, afterwards returning it, saying he could have it as it was no good to them. They overlooked Beckman's purse.

After the search was made the three victims were forced to the front of the car, where Sanazarro was compelled to turn on the juice and while the car was in motion, after it had gone about a block the footpads jumped off and disappeared in the darkness.

Beckman says the men worked thoroughly, and apparently without any fear of being disturbed in their work.

This is the third time that Snelling has been the victim of a hold up. About three years ago, at the end of the Grand Canyon line he was held up and robbed of 75 cents, that was all the receipts of the evening up to that time. Afterward the guilty party was arrested and got ten years in San Quentin.

Railroad Carmen Support Nominees for City Election

The Railroad Carmen of America had a meeting at the Moose hall last night when they voted in favor of holding the next national convention at Toronto. The vote is being taken of all the lodges throughout the country to settle the location of the gathering to be held in September.

Th meeting also passed a resolution supporting the nominations of Mrs. Marie Ogborn, J. O. Dahl and George E. Searcy for the forthcoming city council election as recommended by the labor union political club.

Royal Arch Confers Past Master Degree and Holds Banquet

Royal Arch No. 113 conferred past master degree at the Masonic hall last night, with W. M. C. R. Alexander in the chair. A banquet followed. Among the visitors was Matthew Morton of Berkeley.

Next week will be a stated meeting and past master degree night.

The Fraternal Brotherhood will hold their weekly whist party this afternoon at the home of Mrs. C. M. Williams, 15 Twentieth street. An open invitation is extended.

Miss Elizabeth Peres, an employee of the Mercantile Bank, is seriously ill at the Craven hospital where she is being attended by Dr. U. S. Abbott.

Washington Beats Part Time Team Score of 16 to 1

The basketball game between Washington Grammar school and Part Time students at the High school gymnasium last night resulted in favor of the former with a score of 16 to 1.

The winning team consisted of Joe Powell, Nelo Chassure, J. Donnenwirth, A. M Lachlan and A. Hoover and the losing team were Richard Passasch, M. Graycer, A. Miles, Schumacher and Mendercey.

The Washington lads are now anxious to get on some further matches against other teams.

Cameron Gives Notice of Appeal Appellate Court

S. L. Marsh of San Francisco, counsel for A. J. Cameron, convicted by a jury in Superior Judge A. B. McKenzie's court at Martinez of an attempt to burglarize a Richmond garage, yesterday filed formal notice in the Superior Court that he would appeal the case to the Appellate Court. The notice sets up the usual statutory allegations. Cameron is now in San Quentin prison.

The decorations on the ceiling and interior of the new Mechanics Bank building have been completed under the supervision of Supervisor Zeb Knott and it is claimed to be the finest decoration work in this section.

LADY wanted as housekeeper. Address box "W" Record Herald 3.10.3t

INDUSTRIAL FEDERATION SELECTS A LOCAL MAN

J. A. Johnson of the Princeton Knitting Mills has been selected by the California Development Board and the California Industries League to attend a joint meeting at San Francisco tomorrow at noon.

The two organizations operate development work in practically every county of California and maintain county exhibits in the Ferry building at San Francisco.

It is the purpose to effect a federation which will include the California Development Board, California Industries League and the chambers of commerce.

Thirtyfive executives have been chosen to conduct the affairs of the general organization and the meeting to be held on Friday will be the first.

The selection of Mr. Johnson was made through the efforts of Secretary Wallace of the Richmond Chamber of Commerce and speaks commendably for the standing which the industrial family of Richmond enjoys in California industrial organizations. Wallace will accompany Johnson to the meeting tomorrow when he will be formally received as a permanent executive.

Native Daughters Agreeably Surprise The Native Sons

The Native Sons of the Golden West at the Pulse hall were given a very agreeable surprise by the Native Daughters last night. Towards the close of the meeting a committee of the daughters, consisting of Mrs. C. K. Blake, Mrs. A. J. Sommers and Mrs. H. J Mason, invited them into the dining room where an excellent supper had been prepared and it was thoroughly appreciated A most pleasant hour was then spent.

The Native Sons at their business session endorsed the candidacy of G. A. Marshall for the position of naval officer of customs at San Francisco.

A committee of three—Charles Swartout, R. H. Cunningham and M. Manyik—was appointed to act in conjunction with a committee of the Native Daughters to arrange final details for a joint whist party to be held on March 30.

President E. Hitchcok was in the chair.

Richmond Junior Club Regular Meet Yesterday

Richmond Junior Club had a regular business session at the clubhouse yesterday afternoon. Plans were made for a hike on April 2. Miss Margaret Brown had charge of an interesting program and Miss Ieda Ogborn gave a synopsis of "The Land of Heart's Desire."

TWO PROPOSE SITES NEW RICHMOND P. O. HOME

Two Richmond people are already figuring on submitting new buildings suitable for Richmond post office when the city attains its ranking as a city of the first class in July and to take the place of the present quarters.

One of the buildings would be located at the corner of Twelfth and Macdonald and the other at the corner of Fifteenth and Macdonald. Both buildings which it is proposed to submit would have about two and a half times the floor space at the disposal of the department in the present location.

Should either proposal be accepted the building selected would be ready for occupancy in March 1922.

The offers will first have to be submitted to the department here and then forwarded to Washington to be acted upon. This necessary proceeding would probably take about a couple of months.

Civic Center Club Hold Whist Party This Afternoon

The Civic Center Club will hold the second of its series of whist parties at the Woodman hall this afternoon. A big crowd is expected. The score cards will sell for 25 cents. The winners will receive substantial prizes.

START AFTER SUSPECT FOR POOL ROOM SHOOTING

A search was started by the sheriff's office at Martinez yesterday for Thomas Williams, alias Thomas Jones, who is being sought as a suspect in the Brentwood robbery of two weeks ago when Joe Rolando, pool hall owner of that place, was shot twice and robbed of $400. A warrant has been sworn out for his arrest in the court of Justice of the Peace Wallace of Brentwood.

Pleasant Party at Wilkinson Home Last Night

A highly enjoyable house party was given at the home of Mr. and Mrs. D. Wilkinson, 547 Sixth street last night when games and dancing filled in the evening. Refreshments were served. Those present were Mr. and Mrs. V. M. Maschio, Mr. and Mrs. W. E Hawkens, Mr and Mrs. G. V. Phillips, Mr. and Mrs. J. A. Anderson, Mr. and Mrs. L. Dawsy. Mr. and Mrs. C. E. Meginety, Mr. and Mrs J. E. Turner, Mrs. Edna McPhee and Mrs. C. W. Reynolds.

About 25 members of Log Cabin Camp, Woodmen of the World, attended a meeting of the Alameda county executive committe of the W. O. W. Representatives were also present from a number of other bay cities.

There is Real Happiness in Being Prepared

THINK

Have you ever thought how much happier a person is who is prepared for emergency or opportunity?

with the 1st. National Bank and Richmond Savings Bank.

ACT

Start right now by starting an account

FIRST NATIONAL BANK
MEMBER FEDERAL RESERVE SYSTEM
RICHMOND SAVINGS BANK
(SAVINGS)
SIXTH AND MAC DONALD

SUBSCRIPTION RATES

1 year $6.00
6 months $3.00
1 month, by carrier.....50c
..Single Copies, Five Cents..

Richmond Record-Herald

A Consolidation of the Record-Herald And Richmond News

Published every Morning, except Mondays and days following Holidays, by the RECORD-HERALD COMPANY

1030 Macdonald Avenue Telephone Richmond 70
G. E. MILNES .....President and Manager
GROVER E. MILNES..... Business Manager
Entered at the Postoffice at Richmond, Cal., as Second-Class matter.

OFFICIAL PAPER CITY OF RICHMOND

THINKOGRAPHS by F. J. HULANISKI

A BACHELOR IS A FROST

When the Lord gave Adam an anesthetic and took out of him a rib, out of which he fashioned a woman, he knew just what he was about. He knew that man is a frisky critter at best and had to have a staychain on him, a brake-pedal on the auto of life, and also that without a woman for a companion, to love and to scrap with, he would never amount to any more than a tadpole in a rainwater barrel. At times the average married man imagines he would have more fun than a cageful of monkeys if he could just get out and scamper over the range at will and not have to go home and do the chores and pay the bills and dodge rolling pins and other things, but he is badly mistaken. Where is the male biped who, when his wife goes away for a month, does not feel—such a delightfulness; stay-up-all-nightfulness? Then in three days he feels like that old rubber oyster the church organizations used to lend to each other whenever they gave a oyster festival.

We'd sooner be a mummy wrapped up in carpet rags than be a bachelor. A bachelor is a frost; he is the flyspeck on the mirror of the universe; the shrimp in the salad of life.

MAN CAN'T LIVE ALONE

We knew a newspaper editor (not mentioning any names), whose wife went away and left him to keep house all alone for a month, and it was awful. It was the spring of the year, like this, and he was trying to plant a garden, and to make a garden, write editorials and do housework all at the same time is some such a job as we imagine President Harding has undertaken; maybe worse. In coaxing the rabbits to practice less incubation and more race suicide, grafting the strawberry plant on to the milk weed, studying the problem of whether the hens sit or set and chasing the fleet-footed angleworm as it flits from flower to flower, a fellow has little time to devote to housekeeping, baking, scrubbing, washing, ironing, cook-sweeping, dusting, or sadly but firmly darning the gaping wound in the heel of a sock stretched over a goose egg. It is difficult, also, to fry flapjacks with one hand and write editorials with the other, and when one is deep in an article telling the new administration where to head in at;on foreign policies and the tariff, it arrests the trend of thought to have to go out and argue with a hen that persists in trying to hatch out a large family from a door knob.

Besides, when a fellow leaves a pie in the oven half a day or so and forgets all about it, it is difficult thereafter to get it to reveal the mystery of its contents, without operating on it with a hatchet for appendicitis.

Man can do many wonderful things, such as fighting wars, building cities, battleships and airoplanes. He can fill up on home brew and climb a telegraph pole with an automobile. He can conquer the world, pretty nearly, with two exceptions—woman and housekeeping.

Soon she will spend the summer
Getting freckles on her nose,
And then will spend next winter
Getting rid of those.

And now comes the big beef trust with a cut in its employees' wages and a raise of work from eight to ten, saying it cannot pay expenses. The cut may be necessary, but not the added hours of labor. Eight is enough in any line. We may be mistaken, but have a hunch that they pay mighty big dividends. It is a wise man nowadays who knows potted chicken from oxidized sausage of horse meat, or deviled ham from any other devil. And the prices keep high.

The Democrats are now being handed so many thousands of lemons it is a wonder the price of that fruit does not aeroplane.

MISFIT REFORMERS

We have little use for the professional reformer, as a general rule, for they howl like steam calliopes that the whole country is damned and doomed; nor yet have we any love for the anarchistic misfits with heads full of visionary and rattle-brained hallucinations—they are the failures in life's battle who turn to the bags of gold at the rainbow's end because either too incompetent or too shiftless to help themselves as God and government intended. The Bolshevik failure in Russia is a living example of that today. There is a happy medium which should be striven for, passing up the radicals on both sides. The people need remedial legislation and are going to get it in time, as fast as they get educated and enlightened, but in the meantime it is well to be a bit patient and not fly off the handle. Let us walk along the road of common sense and not lose our balance wheels, or our heads, either.

Colonel Bryan is out with three columns of advice to President Harding. Between this and reorganizing the Democracy, and attending to chautauqua the silver-tongued orator of the Platte manages to keep pretty middlin' busy.

Various reasons are ascribed for the unrest of the Chinese president. He has seven wives—maybe that's it.

A machine has been invented that tells just how drunk a man is. Some of these bootleg hounds need one to tell them when, if ever, they are sober.

A law has been introduced in the Colorada legislature to protect boys under 21 from designing women. That's fine, but what in blazes are all we old guys over 21 going to do?

"Juge de Uvas," says an exchange, is the Mexican for grape juice. Well, then, what is the English for pulque?

During the war when the industries were cleaning up millions we heard much talk about profit-sharing, but now that most of them are running behind right along we do not notice anybody coming to the front and offering to share the deficits.

A court is trying to decide whether a man is entitled to a divorce on the ground that he was hypnotized when he married. Certainly not. Every man is hypnotized when he is married and never gets over it.

Oregon and California both declare vehemently that the crowns of apples they raise are not the kind that put our remote ancestors to the bad.

Nobody is paying any attention to the Fourteen Points just now, but, as far as that is concerned, the Ten Commandments, and lots of other good things, are overlooked.

A prophesy was handed out by some highbrows that the world would come to an end on the first of March, but it didn't. Three days after that, though, something like that happened to the Democrats.

All of the prohibition officers who guard siezed stocks of liquor say they never sample it under any circumstances. We are somewhat of a fluent liar ourself, but have a limit.

Take it from us, girls, that while personal liberty is a fine thing, the ballot to be desired, and woman's rights a glorious banner to wave on high, if you get a chance to trade your share in the Constitution for a good husband that will do all the work and provide a fat pay check, and call you honeybunch—take it.

New Stage Lines to be Protested Before Rail Board

On the grounds that heavy stage traffic tears up the county highways without any return to make repairs and that through stage lines do not serve local people, the board of supervisors have requested District Attorney Tinning and Supervisor Trembath of Antioch to appear at a hearing at Antioch and protest against the petitions of the Western Motor Transport ompany and the Star Stage routes for permits to operate stages through Franklin and San Pablo Canyons en route from Oakland to Stockton.

The hearing will come up before the Railroad Commission at the city hall at Antioch on March 31 next. The stage lines are fighting for permits to run stages from Oakland to Martinez, Bay Point, Pittsburg, Antioch, Byron, Walnut Creek and Concord.

An Ounce of Preventative
Beats A Pound of Cure

WARD OFF THE FLU this fall and winter. See it in our windows.
WHY WAIT TILL CHRISTMAS to buy her those Ivory Toilet auxiliaries. Nothing she likes better.
OF COURSE YOU KNOW we are headquarters for Kodaks, Kodaking and Kodakers.

LA MOINE DRUG CO.

SIXTH & MACDONALD PHONES 15 and 1477 (TWO STORES) NINTH & MACDONALD PHONES 18 and 1097

-AMUSEMENTS-

T. & D. RICHMOND THEATRE

—TODAY—

"LOVE, HONOR AND BEHAVE"
A Mack Sennet Comedy with a Cast of Mack Sennett Stars.

—Don't Miss This One—
Also a Pathe News Reel and a Chester Comedy

Friday & Saturday—Bert Lytell

FIRST NATIONAL PICTURES Franchise Holder

ODD FELLOWS—Eclipse Lodge No. 403, I. O. O. F., meets every Monday night in Bank Hall, Eighth street and Macdonald avenue. J. E. Miller, Noble Grand, phone Richmond 541-W. J. B. Hunth, Recording Secretary; phone 48-L-1 3 5 21

LOST—Brown framed bicycle from side of house. Finder please notify 231 3rd street. 3.6.2t

FOUND—Pearl brooch, between 2d and 3rd on Barrett. Owner call at 135 Ripley. 3.8.3t.

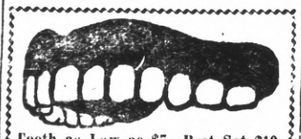

Teeth as Low as $7—Best Set $10. Best set, none better, no matter how much you pay, including your choice of base plate material (metal excepted). Guaranteed 10 years $10.00

MY EXTREMELY LOW PRICES
Teeth as low as $7.00
Best Set of Teeth, either set $7.00
Gold Crowns (22 carat) ...$5.00
Bridge Work (22 karat)....$5.00
Porcelain Crowns $4.00
Gold Fillings .....$1.00 up
Gold Inlays .....$1.00 up
Synthetic Porcelain Fillings .....$1.00 up
Silver Fillings .....50c up
Cement Fillings .....50c up
Teeth Extracted (painless)..$1.00
No charge for Painless Extracting and Cleaning when other work is contracted for.

Old gold is valuable. I pay cash or allow you full value for it on dental work—NOT A DENTAL PARLOR. A PRIVATE, high-class, up-to-date, SANITARY dental office, with sterilized instruments and gentlemanly operators whom you will not be ashamed to recommend to your friends.
EXAMINATION FREE

DR. W. P. MEYER
OAKLAND
1520 San Pablo ave. Lakeside 1823
Hours 8:30 to 6—Sundays 9 to 12

Stock Dividend Associated Oil Is Announced

SAN FRANCISCO, March 9.—regular dividends were announced today by the Associated Oil Company and three affiliated organizations from their headquarters here.

The Associated Oil announced its regular quarterly dividend of $1.50 per share payable April 25 to stock of record March 21. The Amalgamated Oil will pay a dividend of $1.50 per share on April 15 to stock of record March 21.

The West Coast Oil Company will pay a like dividend April 5 to stock of record March 21.

The Sterling Oil and Development Company declared a divident of 10 cents per share payable April 5 to stock of record March 15.

The dividend of the Associated, Amalgamated and West Coast companies represents the regular quarterly dividends and amounts to six per cent per annum. The Sterling Company dividend is a regular semi annual dividend of 20 per cent.

Martin Wiltz of San Pablo is an inmate of the Craven hospital.

FOR SALE—Modern five room house Large lot, garage. Call at 414 8th street. 3.9.3t

FOR RENT—Nice, sunny front room to one or two people. 242 16th street. 3.8.6t.

Do Your Feet Hurt?
PAINFUL FEET IMPAIR THE HEALTH OF THE WHOLE BODY.
CEASELESS FOOT MISERY RACKS THE NERVES—PREVENTS THE MIND WORKING CLEARLY—DEPRESSES THE SPIRITS. WALKING BECOMES A PAINFUL NECESSITY RATHER THAN A BRACING EXERCISE—HEALTH AND PLEASURE ALIKE ARE SACRIFICED TO ESCAPE PAIN.
FOOT COMFORT IS ESSENTIAL TO HEALTH
IF YOU HAVE ANY KIND OF FOOT DISCOMFORT—NO MATTER HOW TRIFLING OR HOW OLD-STANDING—TAKE THE OPPORTUNITY OF CONSULTING
DR. DUNCAN THE FOOT SPECIALTY STORE
49-POST ST. S.F.—30 Yrs. EXPERIENCE DOCTORING FEET.

A CLEAR COMPLEXION

Ruddy Cheeks—Sparkling Eyes—Most Women Can Have

Says Dr. Edwards, a Well-Known Ohio Physician

Dr. F. M. Edwards for 17 years treated scores of women for liver and bowel ailments. During these years he gave to his patients a prescription made of a few well-known vegetable ingredients mixed with olive oil, naming them Dr. Edwards' Olive Tablets. You will know them by their olive color.

These tablets are wonder-workers on the liver and bowels, which cause a normal action, carrying off the waste and poisonous matter in one's system.

If you have a pale face, sallow look, dull eyes, pimples, coated tongue, headaches, a listless, no-good feeling, all out of sorts, inactive bowels, you take one of Dr. Edwards' Olive Tablets nightly for a time and note the pleasing results.

Thousands of women and men take Dr. Edwards' Olive Tablets—the successful substitute for calomel—now and then just to keep them fit. 15c and 30c.

Notice to the Public

WE, THE UNDERSIGNED PHYSICIANS AND SURGEONS of the City of Richmond in conformity with all other trades or professions and in order that we may devote more time to the study and reading of scientific subjects for the benefit of the sick and injured, have decided to close our offices evenings on and after March 1, 1921—except Monday and Friday evenings of each week, or in case of emergency:

C. L. ABBOTT, 912 Macdonald Avenue
U. S. ABBOTT, 912 Macdonald Avenue.
G. M. BUMGARNER, 906 Macdonald Avenue.
CHAS. R. BLAKE, 704 Macdonald Avenue.
H. L. CARPENTER, 906 Macdonald Avenue.
W. E. CUNNINGHAM, 906 Macdonald Avenue.
C. E. CAMP, San Pablo, Cal.
M. DEININGER-KESER, 1027 Macdonald Avenue.
W. W. FRASER, 707 Macdonald Avenue.
L. ST. JOHN HELY, 912 Macdonald Avenue.
W. S. LUCAS, 218 Washington Avenue
W. D. ROLPH, Tenth and Macdonald Ave.
J. D. SPALDING, 803 Macdonald Avenue.
CLARA H. SPALDING, 803 Macdonald Avenue.
H. VESTAL, 728 Macdonald Avenue.

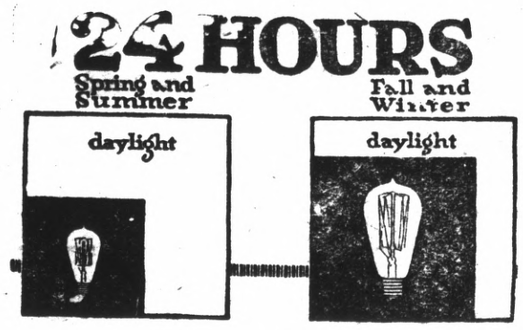

These Charts Show Why Your Electric Light Bills Are Higher Now Than In Summer

Study the above charts. The one at the left shows the relative number of hours of daylight and darkness and the hours of use of Electric Light in each day during the Spring and Summer.

The chart at the right shows the same comparison between darkness, daylight and hourse of use of Electric Light but for the Fall and Winter months.

You will notice that there is two-thirds more darkness in each day during the Fall and Winter than in the Spring and Summer, and, that on account of it, it is necessary to use your Electric Light nearly three times as much every twenty-four hours as in the Spring and Summer.

It is only naturol, therefore, that with this increased consumption of Electricity for lighting, your Electric Light bills will be somewhat higher

Western States Gas & Electric Company

BOYS

Want to make Some Money

It's easy, just hustle around and gather up some

Nice Clean RAGS

Bring them to The Record-Herald office and we will pay you.

5c a Pound for them

Ask your mother for some rags and then call on the neighbors. They will be glad to help you earn some spending money by giving you their old rags.

Pasteurized

Is it worth anything to you to know that the milk you and yours are drinking has pased THE HIGHEST TEST FOR PURITY? Is it worth anything to you to to know that you and your family are enjoying the precaution and the pleasure of having the HIGHEST GRADE OF MILK that can be produced?

Our expert method of producing and bottling, OUR CLEAN AND HEALTHFUL COWS, all supervised by men who know how have solved the milk problem for you. Our customers rest in assurance which only reliability can produce.

Eagle Creamery

J. R. SILVERIA, Prop.
814 Ninth Street

Red Pepper Stops Rheumatic Pains

Rub It on Sore, Stiff Joints and Muscles, and Rheumatism, Lumbago and Pain Vanish—Try It and See!

Red Pepper Rub takes the "ouch" from sore, stiff, aching joints. It cannot hurt you, and it certainly ends that old rheumatism torture at once.

When you are suffering so you can hardly getaround, just try "Red Pepper Rub," and you will have the quickest relief known. Nothing has such concentrated, penetrating heat as red peppers. Just as soon as you apply Red Pepper Rub you will feel the tingling heat. In three minutes it warms the sore spot through and through. Pain and sorenessare gone. Ask any druggist for a jar of Rowles Red Pepper Rub. It costs but little. —Adv.

Women to Blame For Cigarette Increase, Report

WASHINGTON, March 9.—American women now are consuming nearly 20,000,000,000 cigarettes a year. receipts of the internal revenue bureau indicated today.

Women are blamed for an increase of 66 per cent in the manufacture and sale of cigarettes in the United States.

More than 50,000,000,000 cigarettes were bought in the fiscal year just ended, for which the treasury department now has complete reports on the tax collected. In the previous year cigarette consumption was only 30,000,000,000. This shows an increase of 20,000,000,000 in the twelve-month period.

Women, officials say, probably are not entirely responsible for the increase, but they are blamed in the main. Women began to take up the cigarette habit in earnest in the United States early in 1919, probably as a result of the war influence.

During 1920, the government received $151,000,000 in cigarette taxes—an increase of nearly $61,000,000 over 1919. The tax on cigarette is $3 per 1000 tubes.

MRS. KANE'S FUNERAL AT 11 THIS MORNING

The funeral of the late Mrs. Elizabeth Kane will take place this morning at 11 o'clock from St. Marks Catholic Church where High Requiem mass will be held. The procession will leave the family residence at 227 Third street at 10:30. Interment will be at St. Josephs cemetery.

EXTRA

While They Last

100 Sugar Cured Picnic Hams, at 22c lb

500 lbs " " Bacon, - at 42c lb

J. F. Stiefvater

NO CHARGE FOR DELIVERY

801 Macdonald Avenue Phone 83

Fuel Problem Solved

There is a gas maker on demonstration at the store of Spiersch Bros. at 25 Park Place, Pt. Richmond. that will interest any one who has a cook stove, heater or furnace.

Save one half of your fuel and labor. Nothing like it has ever been sold. Makes no roar, soot or odor.

We invite the public to call and see this new system. M. J. B. Coffee served from 2 to 5 P. M. daily. One burner given away weekly. Installed on trial. Lady attendant.

You know it. It is the "Red Crown" sign on garages and service stations. It is the sign of quality in gasoline—the sign of an all-refinery gasoline with a continuous chain of boiling points—insuring ready starting, rapid acceleration and maximum power.

Before you fill—look for the "Red Crown" sign.

STANDARD OIL COMPANY (California)

Operating Revenue Hercules Water Co. for Past Year

The Hercules Water Company operating in Hercules and Pinole, Contra Costa county reports to the Railroad Commission for the year 1920 that its operating revenue was $25,448.66; operating expenses $25,375.13, giving a net operating revenue of $73.53. Miscellaneous nonoperating revenue amounted to $2,342.61. Interest, rent and other deductions totaled $35.96. The net corporate income for the year was $2380.18. The surplus at the beginning of the year amounted to $25,608.64. The accumulated surplus at the end of the year amounted to $27,988.82.

Germany Chief Buyer from U. S. During Last Year

American exports to Germany in 1920 amounted to $311,437,000, a higher valuation than for any previous year except 1912 and 1913, the National Bank of Commerce in New York shows in the March issue of its magazine, Commerce Monthly.

"Doubtless the decrease in the quantity of goods exported to Germany since pre-war years was much greater than the valuations indicate," the bank points out. "Trade with Germany has nevertheless recovered to a remarkable degree, for the United Kingdom, Canada, France, Cuba, Japan and Italy, Germany was the chief customer of the United States in 1920."

The three principal commodities exported were cotton, lard and wheat, of which cotton comprised more than one-third the total value of shipments to Germany.

Mare Island Drive to Secure Money For Big Drydock

VALLEJO, March 9.—A drive to secure an appropriation for a badly needed drydock at the yard has been started by the Mare Island Supervisors. Telegrams have been sent to Senators Hiram Johnson and S. M. Shortridge and to Congressman C. F. Curry asking them to do their utmost to secure enough money at the special session to start the work. It is estimated the dock will cost in the neighborhood of $1,000,000 and that it can be finished inside of 21 months.

Costs Two Cents Dye Woman's Dress, Says a Chemist

According to Edward P. Leary, chemist of the American Chemical Society which is concerning itself with the American dye industry, it costs about two cents to dye the average dress goods used in a woman's outer garment. Formerly with long sleeves and wider skirts the cost was estimated at about five cents.

Leary recently was appointed chairman of the committee of technical research of the National Society of Colors and Dyes which organization has apportioned an annual sum of $5000 to the Mellon Institute in Pittsburgh for the time of a chemist to devote his attention to dye research.

The dyers have adopted a new color meter by which positive matching of colors according to a standard numerical scale is made possible in the American industry.

1000 Concerns Owe License Fees Department Says

SACRAMENTO, March 8.—Not more than 1000 corporations operating in California have been placed on the suspended list this year for the non-payment of the license tax it was estimated today by E. W. Gardiner, superintendent of the corporation license department of the office of Secretary of State Jordan. Last year's suspensions numbered approximately 1500 and seldom in former years, according to Gardiner has the average fallen below that figure. State authorities assert the showing is indicative of business prosperity.

Economy is Urged By Treas. Mellon in Public Appeal

ECONOMY IS . . . .

WASHINGTON, March 9.—Secretary Mellon of the treasury, in his first official statement, made public last night in the form of a letter to bankers, appealed to "the people generally" to stand for rigid economy in governmental expenditures, and urged immediate establishment of a national budget system.

War Mothers to Hold Food Sale On March 26

Richmond Chapter of War Mothers are to hold a food sale on March 26. The sale, it is promised, will be of interest to all Richmond housewives. The location of the sale will be announced later.

P. T. A. to Give Demonstration of Movie Machine

The Washington Parent Teacher Association is to give a demonstration of a practical motion picture machine for use in schools at the Washington school auditorium tomorrow night. The association is backing the project and desires the attendance of all interested parties both to see the demonstration and pass judgment. It is stated that many schools about Richmond will be installed with the machines before next fall. The reels to be shown will be sent out from the department of visual instruction, University of California, which is reported to be growing rapidly and extending its work.

Ladies of G. A. R. Lay Plans for Several Events

Ladies of the G. A. R. after entertaining the veterans at a luncheon at the Pythian Castle devoted the afternoon to whist. Plans have been made for a tea at the home of Mrs. Henry Galvin on March 17, for a whist party at the Pythian Castle on March 29, under the leadership of Mrs. Kitty Tyler, and a cooked food sale at a downtown store, under the direction of Mrs. McMahon, on March 16.

Report W. S. G. & E. Shows Prosperous Business in 1920

The Western States Gas and Electric Company operating in Stockton, Richmond, Eureka, and Placerville, reports to the Railroad Commission for the year 1920 that its operating revenue was $2,224,909.81; operating expenses $1,484,812.93 giving a net operating revenue of $740,096.96.

Interest, rent and other deductions totaled $445,901.35. The net corporate income for the year amounted to $124,277.54. The company declared dividends of $241,263.05 during the year, leaving an accumulated surplus at the end of the year of $177,210.10.

Numerous good bargains in real estate are offered in our class ads today. Look them over.

Richmond Club Women Spend Day With Legislature

A big delegation of the Contra Costa Federation of Womens Clubs visited Sacramento yesterday and took in sessions of both the senate and the assembly. They were entertained at luncheon and also shown over the city. The names of the Richmond section of the delegation were published yesterday. They returned home last night thoroughly delighted with the trip.

DENBY PREPARING NEW NAVAL PLANS

WASHINGTON, March 9.—Secretary of the Navy Denby, it was learned today, will enter this week into a detailed study of the naval bill which died in the Senate with the old Congress. He will confer with naval experts, chiefs of the various bureaus and prepare a summary of the salient points which he believes should be included in the new bill.

This report, it is understood, either will be submitted to the president after its completion, or will be the outgrowth of conferences between Harding and Denby.

Wesley Matrons Elect Officers This Afternoon

Wesley Matrons are to meet this afternoon at the home of Mrs. J. H. Liebar, 329 Bissell avenue, for the annual election of officers. A full membership is urged.

LESLIE MORTENSEN DIES FROM DIPTHERIA

Leslie Laurie Mortensen died yesterday at the home of his parents 164 South Sixteenth street from diptheria. He had been employed by the Standard Oil and had resided here about three years. The funeral will be held at 2 o'clock tomorrow afternoon from the Curry chapel and will be private. Interment will be in the Sunset View cemetery.

John Bisser of Oakland, charged with operating his truck without a tail light, was fined $10 by Justice of the Peace C. H. McCausland of San Pablo.

New Railroad Crossing of Espee Complete

The Southern Pacific has just completed one of the best railroad crossings in the entire system at the intersection of Twenty-third and Pullman avenue. The crossing is over six separate sets of tracks and is as smooth as the best macadamised pavement. It is constructed of plank covered with concrete and fine gravel. The width of the crossing is 60 feet and the length about 80 feet and it permits of very easy crossing of several cars abreast.

FOREIGNERS ARE LOSING THEIR JOBS

PARIS, March 9.—Following instructions from Washington officials of the United States embassy are weeding out many foreign employees, some of whom held important posts.

The embassy officials said they were compelled to hire British, French and other foreigners because there was a shortage of Americans who could translate French.

Try the class columns of the Record Herald for results.

Legislators Pay Official Visit U. C. Tomorrow

One hundred and twenty-five members of the California state legislature will be guests of President and Mrs. David P. Barrows and the Collegiate Alumni of the University of California at the university Friday. The visitors will [illegible] how the money appropriated for college purposes is spent and the work being done along educational lines at the state institution.

SPANISH PREMIER IS ASSASSINATED

MADRID, March 9.—This city was horrified last night when it became known that Eduardo Dato premier and minister of marine had been assassinated while returning to his home from a late session of the Spanish Senate. Immediately after the news was received in official quarters, arrangements were made to carry on the government until a new premier could be appointed by King Alfonso.

A number of Richmond women are to attend the art exhibition and tea, under the auspices of the Delphian Society, at the Hotel Oakland this afternoon.

Burdon & Kirkhouse

Painting Contraclors--Paper Hangers

SELECT LINE WALL PAPER, PAINTS, OILS, VARNISHES, LEAD, BRUSHES, Etc.

Main Office and Store—
1426 Macdonald Ave., Richmond
Phone Richmond 823

Crockett Office—
Loring Ave.
Phone 146.

High Grade Clean Fresh Meat

Telephone your order for any kind of meat, and we will give your order special care.

Chickens a Specialty.

UNION MARKET

2114 Macdonald Avenue. Phone Richmond 88

The Home-Staying Dollar

Is the dollar that counts in the long run. It's the dollar that eventually "comes back." If Jones buys a suit of clothes from Smith and Smith buys a pair of shoes from Jones the dollars involved in the transaction stay in Richmond and both Jones and Smith make a profit.

If, however, Jones buys his suit in some other town and Smith goes elsewhere to buy his shoes, both Jones and Smith lose a profit and the money each spends may never come back to Richmond.

Too many Richmond people buy suits and shoes--and many other necessities--in other cities. Richmond is a prosperous commuity to be sure, but not nearly so prosperous as it would be if we all remembered that the home-staying dollar.

Makes Business Good

Chief Jhstice White Swearing In Warren G. Harding as President

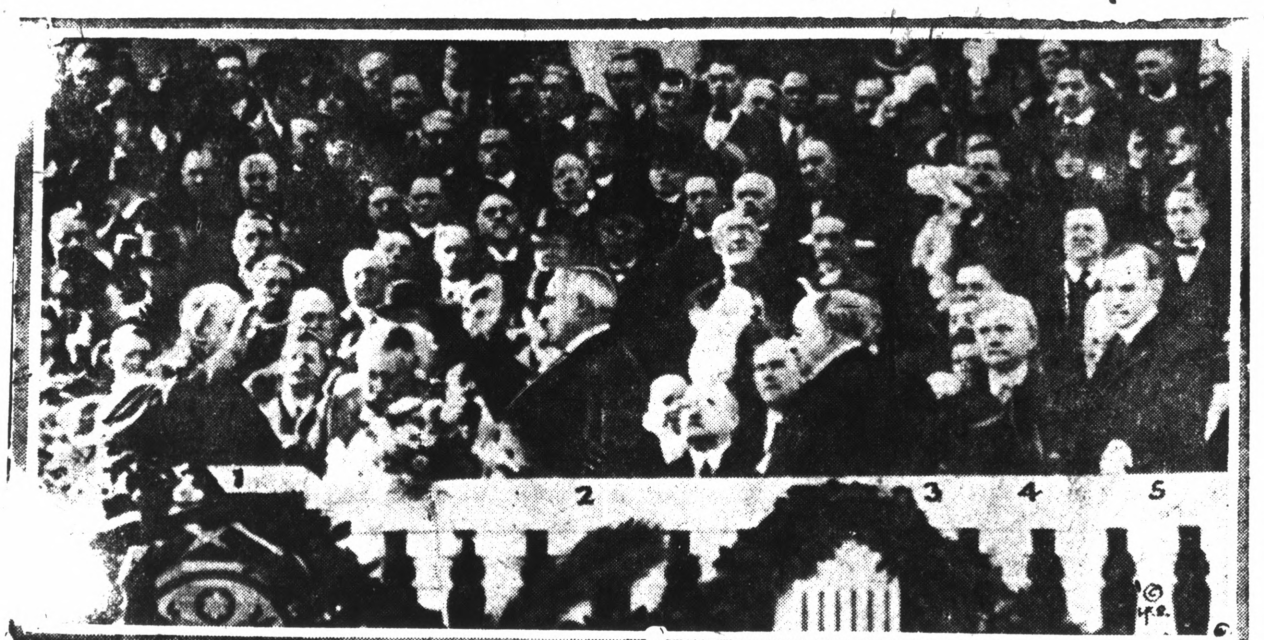

1 Chief Justice White 2 Pres. Harding, 3 Senator Knox, 4 Ex-Vice Pres. Marshall, 5 Vice Pres. Coolidge

"Love, Honor and Behave" Draws Big Crowd at Theater

Two leading roles have offered two of Mack Sennett's feminine principals opportunity for stellar honors in "Love, Honor and Behave," which comes under First National auspices to the Richmond Theater today.

Phyllis Haver and Marie Prevost are the two feminine principals, formerly Sennett Bathing Beauties, but now graduated to legitimate roles of practical comedy.

Miss Haver ... wife of Ford Sterling ... and somewhat ... tional outburst ...

Marie Prevost plays the role of a young bride, who ... sons, she thinks, for the suspicions she harbors of the fidelity of her youthful bridegroom. The brunette beauty of Miss Prevost and the pale, blonde loveliness of Miss Haver may not be revealed by their one-time bathing suit costumery, but what has been lost in that regard more than compensates in the discovery of two authentic, gifted and talented screen players.

A Pathe News reel and Chester comedy complete the bill.

George Leake... of Hercules underwent an operation yesterday. It was performed by Dr. Wi...

We can furnish you the kind of printed sales letters and circulars on HAMMERMILL BOND that will get your message in the right way to the man who can buy your goods.

Use more printed salesmanship. Ask us.

QUICK RELIEF FROM CONSTIPATION

Get Dr. Edwards' Olive Tablets

That is the joyful cry of thousands since Dr. Edwards produced Olive Tablets, the substitute for calomel.

Dr. Edwards, a practicing physician for 17 years and calomel's old-time enemy, discovered the formula for Olive Tablets while treating patients for chronic constipation and torpid livers.

Dr. Edwards' Olive Tablets do not contain calomel, but a healing, soothing vegetable laxative.

No griping is the "keynote" of these little sugar-coated, olive-colored tablets. They cause the bowels and liver to act normally. They never force them to unnatural action.

If you have a "dark brown mouth"—bad breath—a dull, tired feeling—sick headache—torpid liver—constipation, you'll find quick, sure and pleasant results from one or two of Dr. Edwards' Olive Tablets at bedtime.

Thousands take them every night just to keep right. Try them. 15c and 30c.

Our Want Ads—Talk for themselves—They Speak Results—Try One and see if it dont Break the Record in Bringing You Results

East Bay Water Company Reports to Rail Board

The East Bay Water Company operating in Oakland, Berkeley, Alameda and Vicinity, Alameda county reports to the Railroad Commission for the year 1920 that its operating revenue was $2,405,144.00; operating expenses $1,268,639.55 giving a net operating revenue of $1,137,514.13. Miscellaneous non-operating revenue amounted to $57,025.76. Interest, rent and other deductions totaled $775,189.75. The net corporate income for the year was $419,350.14. The surplus at the beginning of the year amounted to $169,562.45. Miscellaneous additions to surplus for 1920 amounted to $20,481.85 and miscellaneous deductions were $18,275... The company declared dividends of $293,861... during the year, leaving an accumulated surplus at the end of the year of $297,298.52.

Francis J. Carey

When he was arraigned before Federal Judge Landis of Chicago, Francis J. Carey, a bank clerk, 19 years old, pleaded guilty to embezzling $96,000 from the National City Bank of Ottawa, Ill. He was released on his own recognizance by Judge Landis who is quoted as saying the bank directors were really responsible for the theft because they paid Carey only $90 a month. Carey supports his mother and three sisters. Judge Landis' utterances in releasing the young clerk were taken up by Senator Dial of South Carolina who declared he should be impeached.

Power Company Is Planning for Big Development

Four applications dealing with the power development of California were heard by Frank R. Devlin, president of the Railroad Commission yesterday. They were filed by the Pacific Gas and Electric Company. One was for authority to issue $3,000,000 of preferred stock and another issue of $10,000,000 of bonds, the proceeds to be used to reimburse the company's treasury for expenditures and to provide funds for carrying on construction work on the company's Pit river hydro-electric project. A third asked authority to transfer to the Mount Shasta Power Corporation Pit river properties secured by the P. G. & E. from the Northern California Power Company. The fourth asked leave to include in its mortgage covering certain securities certain San Francisco properties. All of the applications were taken under advisement.

George Williamson, an employee of the Standard Oil, was given a party by some of his fellow workers.

Bakers Protest Against Outside Competition

Bakers of Martinez have protested to the board of trustees against San Francisco and Oakland baker firms being permitted to sell bread in that city with payment of only a nominal wholesaler's license. The bakers brought the question of license before the board through a petition asking adequate protection for their business. Similar conditions apply to Richmond bakers, although the latter, as yet, have not taken action.

"We do not protest outside firms selling to grocery firms but we do protest their selling bread to restaurants and individual trade, as some of them have been doing, unless they pay an adequate license fee," the spokesman for petitioners at Martinez said. He suggested a fee of from $200 to $400 a year.

City Attorney A. F. Bray declared that in his belief the outside firms could not be discriminated against in payment of license fees. The board referred the question to Bray before rendering a decision.

Several months ago when the license question was before the trustees a delegation of merchants waited on the board and asked that a high license fee not be placed on bread wagons and other wholesale firms operating automobile vans to Martinez.

Lieut. William D. Coney

Starting from San Diego, Cal., Lieut. William D. Coney, U. S. A., flew from the Pacific to the Atlantic Ocean in 22 hours, 32 minutes. He finished at Jacksonville, Fla., the distance being 2,079 miles. The average speed was more than 98 miles an hour. These figures are unofficial. If they stand they will set a new record for actual time between the two oceans.

But 6 Days Remain In Which to File Income Tax Report

With six working days remaining between now and Tuesday, March 15, the closing day of the income tax filing period, returns must be made at the rate of 15,000 a day if the standard of last year is to be reached, it was announced at the office of Collector of Internal Revenue John L. Flynn.

It appears that income tax payers are running true to form this year, in that they are putting off until the last few days the duty of submitting a statement of their income liability to the collector...

"The Bureau of Internal Revenue is offering income taxpayers every assistance in the preparation and filing of their returns before the final due date next Tuesday," said Collector Flynn.

In view of the penalties provided by the revenue law for failure to file a return before March 15, Colonel Flynn is urging taxpayers to file their return and pay the tax within the time limit provided by the law. The collector said that he had great confidence in the taxpayers of this district, and feels certain that they will file their returns and pay their income obligations to the Government this year just as willingly and cheerfully as they have in the past, but for their own convenience, and to avoid the tremendous pressure which always attends the last few days before the final due date he is urging taxpayers to avoid the usual eleventh-hour rush.

Hits High Spots, Pays the Penalty in Cash and Verse

A speeder who was moved to poetry in paying his fine was discovered yesterday in Albany.

From Modesto came the poetic bit to Judge John H. Paul, together with a check for $15, the amount of bail set by the official. The writer, Arthur M. Grant, proprietor of a Modesto music store, was arrested for hitting the high spots on San Pablo avenue during a visit to the bay section.

Depite the rhyme Judge Paul ordered the bail forfeited. Here is what the speedster wrote in sending his bail money:

There are three words, the sweetest words
In all of human speech.
More sweeter than all songs of birds
Or pages poets preach.
... may be a vale of tears
A sad and dreary thing,
Three words and trouble disappears
And birds begin to sing;
Three words will dissipate the gloom
And water turn to wine;
Three words will cheer the saddest days—
"I love you?"—wrong, by heck;
It is another, sweeter phrase,
"Enclosed find check!"

Charles E. Surles Dies in Hospital; Funeral Tomorrow

Charles E. Surles, prominent in church and fraternal circles here and also as a contracting brick mason, passed away Tuesday in a hospital at Colifax, Cal. where he had been for some time. Deceased had been a resident of Richmond for about eight years and was 63 years of age. The family home here is at 653 Twelfth street. Deceased is survived by a widow, Mrs. R. C. Surles. The body will arrive here this morning and the funeral took place yesterday afternoon from the Wilson and Donnelly chapel at 2:30. Rev. H. K. Sanborn officiated.

Prison Reformer Will be Guest of Rotary Tomorrow

Captain William I. Day, chaplain of Folsom state prison, will be the guest of Richmond Rotary Club at the luncheon tomorrow when he will deliver an address on "Salvage of Human Wreckage." Percy M. Sanford will be chairman of the day. A couple of new members are to be admitted.

Old and New Presidents on Way to Attend Inaugural Ceremonies

Mrs. Wilson With Her Successor

English Golfers Who Will Try for U. S. College Title

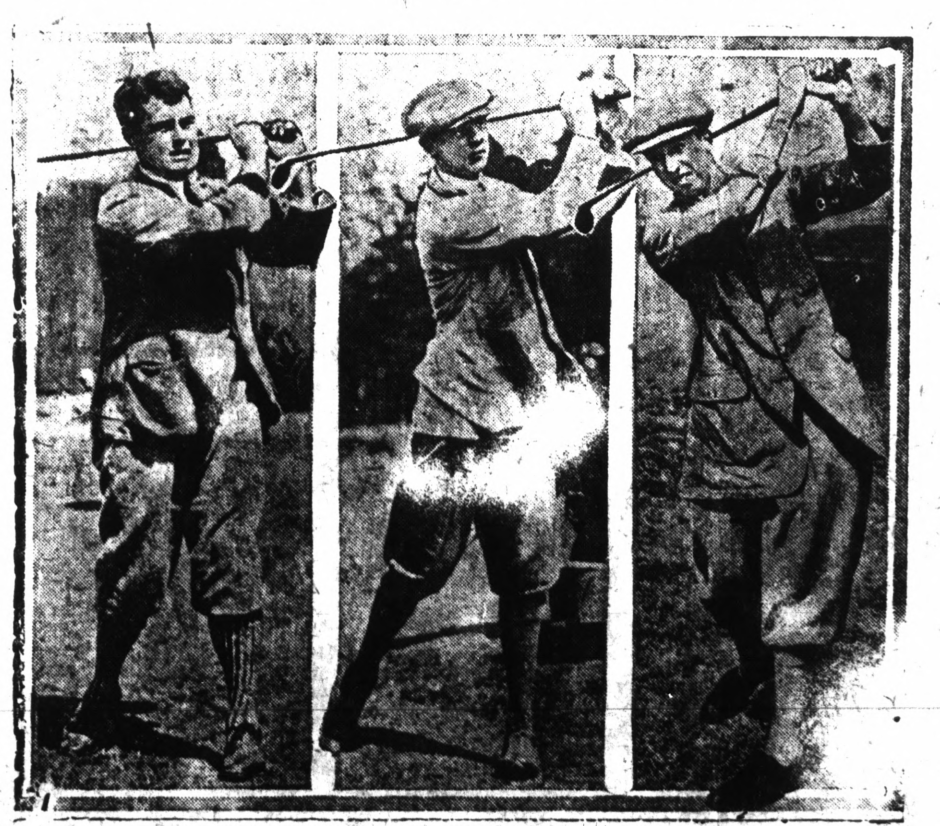

Cyril Tolley — Roger W. Wethered — R. P. Humphries

The next American intercollegiate golf championship will have international interest. Oxford and Cambridge intend to accept the invitation that has been extended to golf teams representing the two big English universities to take part in the event. This will be the first time that English universities have ever gone abroad. Among the players will be Cyril Tolley, British amateur champion, Roger W. Wethered, a brilliant player, and R. P. Humphries.

President and Mrs. Harding Entering the White House

Advertising Rates

The following advertising rates went into effect on the Record Herald September 1, 1920:

First insertion per column-inch, 35 cents.

One inch per month, $5.00.

Reading notices: 10 cents per line first insertion; 5 cents per line for subsequent insertions.

Political advertising per column-inch, 50 cents.

CLASSIFIED RATES
Minimum Charge, 35 cents

2 times	2 cents per word
3 times	3 cents per word
4 times	4 cents per word
5 times	5 cents per word
6 times	6 cents per word
10 times	9 cents per word

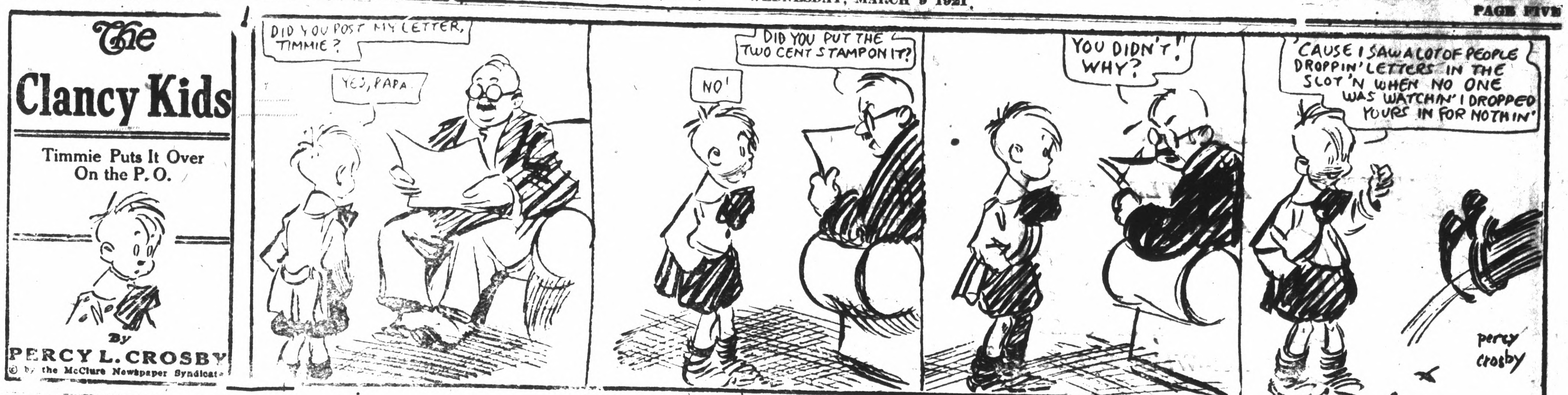

CLASSIFIED ADS.

FOR SALE—Real Estate

ONLY $3000; CLOSE IN

Cottage on 5th near Bissell, 4 rooms, bath, stationarywash trays, plenty of closet room, nearly lot and half. Now rented for $30 per month tenants going to move away from city. I will not rent again but will sell on very easy terms, as an investment this will net purchaser ten per cent on his money. Now the question is what can you pay down, and how much per month. E. J. Crandall, 235 7th Street. Phone 1211.

Crandall, 235 7th street, Phone 1211.

I want you to know Why?

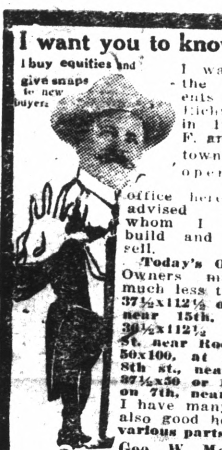

I buy equities and give snaps to new buyers. I was one of the first agents who sold Richmond lots in 1901 in S. F. and interior towns. Since opening an office here I have advised all to whom I sold to build and rent or sell.

Today's Offering: Owners must sell much less than cost. 37½x112½ on Bissell near 15th. 2 lots 36½x112½ on 17th St. near Roosevelt 50x100, at $450, on 8th st., near Penna. 37½x50 or 100x112½ on 7th, near Bissell. I have many others, also good houses, in various parts of town

Geo. W. McPherson
919 Macdonald Ave.

ATTENTION—Home Builder or Speculator. Lot on South side of Clinton avenue, 50 feet west of 17th street, $300 or offer. M. G. Renslinger. 1305 Harmon street, Berkeley. 3-12-1920.

$5250—5-room modern bungalow on large lot on car line; all built-in fixtures, hardwood floors, beautiful light fixtures, etc. Terms, $500 down, balance $40 per month, including interest. E. H. Kueffer & Co.

FOR SALE—Two lots near Pullman car ships in city of Pullman tract, Block "A". Lots 15x22; sewer, water, street in. Cash only $300. Each a bargain. Address Mrs. Wm. F. Hedges, Fort Wayne, Indiana.

FOR SALE—Lot for sale cheap. Lot on 5th Street near Macdonald avenue. Buy direct from owner. Address F. W. McCauley, 2120½ H st., Sacramento, Calif. 2-26-8t

FOR SALE—Lot 41 blk 31, Spaulding Pullman Townsite, 25x156; $350 cash; owner, 1216 Fourth avenue, San Francisco. 3.5.2t

FOR SALE—Lot 31, block 25 in the Spaulding Richmond Pullman Townsite Tract. Make your own offer. A. H. Siebke. 4901 Wall st., Los Angeles, Cal. 3-3-3t

FURNISHED cottage—A completely furnished cottage in Berkeley, near Grove st. cars, trains and schools. 5 rooms and store-room. In fine shape. Garage. Lot 32x120. Worth $5500. Must leave for east. Take $4750. $1250 cash, balance $45 month. S. J. V., Oakland 3765. 3-4-4t.

WANTED

WANTED—To rent, two furnished rooms for housekeeping. 2212 26th street, near San Pablo.

WANTED—2 good salesmen to go on road and sell property. Salary or commission. Call me at once. W. H. Sanford, 2221 Macdonald ave., Richmond. Tel. 927. 2-19tf

FOR RENT—Four-room modern cottage: wall bed and basement. Corner of Ohio and Seventeenth street.

FOR RENT—Apartments

FOR RENT—2 and 3 room unfurnished apartments. Steam heat and hot water. Modern in every respect. Apply on premises 24th and Rheem. Telephone Rich. 753, or the Richmond Co., 2234 Macdonald avenue, Telephone Rich. 444. 9-27tf

APARTMENT FOR RENT—4-room apartment with bath and wall bed, unfurnished. 1027 Macdonald ave.

Houses Wanted

BURG BROS.

CAN SELL YOUR PROPERTY

We have a constant demand for houses of every description.

Our exceptional facilities, knowledge and experience in handling and selling property enable us to render quick, honest and efficient service.

We will see that all necessary and legal documents are properly executed, protecting both the Seller's and Buyer's interests.

If you want to sell or trade your property, Phone Richmond 730 or 731

BURG BROS. INC.

23RD & MACDONALD

WANTED—Help

EDUCATED workers for Viavi. Call Mondays, Wednesdays and Fridays from 1 to 5 p.m. Room 10 Berry Bldg. 0-12-t

FOR SALE

Furniture repairing, refinishing, packing and crating, call Richmond 1485-J. 3-10-12-1920.

FURNITURE—Repairing and refinishing. O. E. LONG, 333 22nd St. Phone 881-J.

FOR SALE OR TRADE—Trunks, grips and suitcases; oil and gas heaters; used goods, all kinds; anything not in use can be exchanged. The Exchange, 423 Fourth st. Phone Rich. 1327W. 2-8-1m

FURNISHED house for sale. 2434 Sorto ave. 3-2-6t

FOR SALE—Restaurant. Cheap for quick sale. Good business opportunity. Owner. Box C. Record Herald. 3.5.2t

HATCHING EGGS

For sale from Fuller's "Sterling" strain Black Minorcas. "Sterling" Black Minorcas are prize winners and heavy layers. W. R. Fuller, 562 Hays street. Tel. 792-J. 2-25 1 m

CLEANERS and Dyers—

HAVE your suit cleaned and pressed at Blacks, 10th and Macdonald avenue. Phone 723. We call and deliver. Prompt service and good work.

"Let MAYER DO IT" If you want your old suit made like new ring up phone 425 Cleaning. Men's Repairing or Pressing. Work called for and delivered. Mayer's American Cleaning Works, 1116 Macdonald Ave.

FOR RENT—Furnished

TO LET—Furnished 5-room modern house, very nicely furnished; will rent for 6 months or longer to responsible party who will take good care of it; rent reasonable. Open Sunday from 10 a.m. to 5 p.m. George W. McPherson, 919 Macdonald ave. 2-27-tf

WANTED—Houses

Real Estate For Sale

$2200—4-room modern cottage, $750 cash, bal. like rent.

$3000—4-room modern cottage, close in with paved alley in rear—a very comfortable home; half cash.

$2200—5-room modern cottage on S. Second street, two lots, $500 cash, bal. like rent.

$4250—5-room modern cottage, with two lots, block and half from Macdonald, center of city, $1000 cash, bal. like rent; a very cozy home.

$4000—8-room modern house, large corner lot, close in; an exceptionally good buy.

5-Room modern cottage, 2 lots and garage with alley and chicken houses and well. All for $3750 down, balance $30 per month.

2 lots in Richmond Annex, $500 for both.

We have some excellent buys in vacant lots; now is the time to buy them and be prepared to build your new home in the spring.

CONN BROTHERS
253 SIXTH STREET

FRATERNAL CARDS

SONS OF ST. GEORGE—Gladstone Lodge No. 533. Meets first and third Tuesdays at Moose Hall at 8 o'clock p. m. B. Banner, secy.; R. F. D. Box 147, Richmond H. Ibbotson, pres

ODD FELLOWS—Eclipse Lodge No. 403, I. O. O. F., meets every Monday night in Bank Hall, Eighth street and Macdonald avenue. L. C. Stoltemeyer, Noble Grand; phone Richmond 78, J. B. Hunt, Recording Secretary; phone 48-L-1.

WOODMEN OF THE WORLD—Log Cabin Camp No 637 meets every Monday in W. O. W. Hall, 707 Macdonald avenue. Counsul Commander, C. L. Theis; Clerk, H. L. Springer, 101 Ohio Ave.

NATIVE SONS—Richmond Parlor No. 217, N. S. G. W.—Meets every Wednesday evening in K. of P. hall, 5th and Macdonald. Dr. Blake pres., 704 Macdonald ave.; R. H. Cunningham, secty., 520 Ohio St.

KNIGHTS OF PYTHIAS, Richmond Lodge No. 13, meets every Friday night at K. of P. Hall, Fifth St., near Macdonald. Visitors always welcome. C. F. Donnelly, C. C.; F. G. Blackhart, K. of R. & S.

FRATERNAL BROTHERHOOD

Richmond Lodge No. 217 will meet hereafter on the 3rd floor of K. P. Hall, and on the 1st and 3rd Mondays of the month.

FRANK R. BAILEY, Secretary

Fairview Hotel

2133 Macdonald Avenue

Board and room $9 a week and up. Rooms with hot and cold water, $2 a week and up. Phone 1006.

Original Richmond Bakery

No. 1 Park Place

Will Re-open For Business

Saturdav Feb. 12

Under Management

A. MAART & CO.

(Formerly Anna Matson)

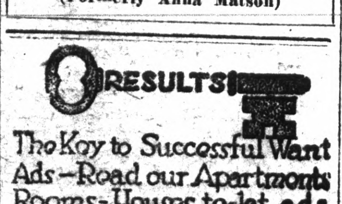

EAST BAY ELECTRIC CO.
Electrical Engineers and Contractors

Wiring, Motors, Fixtures and appliances. Motor winding a specialty.

Phone Rich. 922. 1025 Macdonald

NATIONAL AUTO PAINTING CO.

We paint automobiles at prices that will please you. Best of Materials used on every Car.

2844 Broadway Oakland, 465
OAKLAND, CAL.

$10.00 to $50.00 QUICKLY
To the Man Who Works

Rates lowest, no security, best and most private terms. What national banks do for big business, we do for the man or woman who works.

D. D. DRAKE
607 Macdonald Avenue Room 1

ITALIAN RESTAURANT

Raviola Spaghetti
Served, and for the Home
312 Macdonald Avenue
Phone 148W.

DIAMONDS JEWELRY.
MONEY LOANED
CALIFORNIA LOAN OFFICE
WATCHES FURS

LIBERTY BONDS

CALIFORNIA LOAN OFFICE

California's Largest Pawnbrokers

835 Broadway St. S. W. Cor. 9th St.
Oakland, Cal

Meyer Bros.

Dealers in Coal, Wood and Grain

All Orders Delivered.

Phone Rich. 55J11 San Pablo, Cal

GOOD VALUES :: LOW PRICES
—on—
DRY GOODS AND SHOES

A. BLESIO

100 Washington St., Pt. Richmond, Cal.

MANIS HOTEL

232 Sixteenth Street
MRS. A. MANIS, Prop.

Just completed, everything new, nicely furnished, hot and cold water in every room, baths, rates reasonable.

We are Dyeing to Please You. Cleaning, Repairing, Altering. We call and deliver promptly
Phone Rich 904
CITY CLEANING & DYE WORKS
330 2nd St.

REDUCED RAILROAD FARES

at all times
30 rides at the cost of 20
Family Commutation Books
Good for six months
Ask our agents or white.

L. H. Rodebaugh, Traffic Mgr.

SAN FRANCISCO-SACRAMENTO RAILROAD CO.
Oakland, Calif.

Professional Cards

W. W. FRASER, M. D.
Homeopathic Physician & Surgeon
Office 707 Macdonald, Pillow Bld.
Phone 839-W

CHARLES B. WOOL
Notary Public
I handle Insurance—Life, Accident and Fire
Res. 407 Ohio Phone 143

DANIEL BARTON
Attorney at Law
607 Macdonald Ave. Phone 425
Open Evenings

J. E. RODGERS
Attorney at Law
Martinez - - California

DR. CALLENDER

Located at 736 Broadway, cor. 8th St.—Expert on chronic blood and nervous ailments; personal attention; approved methods of treatment, clinic laboratory, blood tests, urine analysis, etc.; fees reasonable; consultation free. All medicines prepared in office. Office hours 9 a. m. to 8 p. m., Oakland.

BERT CURRY
Undertaker — Embalmer
Parlors, 332 Eleventh Street
Day and Night Phone 429

VIAVI—THE WAY TO HEALTH
Office: Room 10, Berry Bldg.
Hours: Wednesdays, 1:30 to 4 P. M.
Mrs. May I. Jaffa, Manager
Phone Fruitvale 2297-J

DR. J. B. SPAULDING
Physician and Surgeon
DR. CLARA SPALDING
Women and Children
Telephone Richmond 20
Office: 803 Macdonald Avenue
Berry Building

NOTARY PUBLIC

I make and acknowledge all kinds of legal papers; deeds, mortgages, contracts, leases etc. Houses to rent, fire insurance.

H. STIDHAM
163 Washington Ave.
Office phone 868 Res. phone 920

WESTERN TIRE COMPANY
Great Bargains

In new and used tires. We buy and exchange tires. 50 to 60 per cent off on Legigh Tires.

1977 Broadway Oakland.

Herbert D. Baker
HOUSEMOVER

Frame house moving and raising; brick shoreing, rais smoke stacks; trusses and girders. Move heavy machinery

Phone Richmond 52. 156 S. 14th St
RICHMOND, CAL.

There are hundreds of people that are looking for just the thing that you have to sell if you would only advertise it.

When You Borrow Money

consider not ONLY the cost, but the terms of repayment. In this respect we offer the following rates for your consideration:

$10.00—Pay us 8 payments of $1.60
$35.00—Pay us 12 payments of $3.80
$50.00—Pay us 9 payments of $6.60
$75.00—Pay us 9 payments of $9.60

Weekly payments; monthly if desired. Other amounts and number of payments arranged to suit your convenience.

If you are a housekeeper or have a steady salaried position, we will supply your wants quickly and confidentially.

Call, write or phone

Reliable Loan Co.

Suite 4 1-3-4, Dalziel Bldg.
1317 15th St., bet. Clay-Washington Sts
OAKLAND
Phone Oakland 5123

MONEY LOANED
—on paid up—
LIBERTY BONDS

90 per cent on face value of 1st issue.
85 per cent on face value of 2nd and 3rd issues.
7 per cent interest.—No other charges. Cash without delay.

JOHN NICHOLL COMPANY
488 Ninth St. Oakland, Cal.

—LOANS—
To Salaried People; Also on Furniture, Pianos.
OAKLAND CREDIT CO.
100 Bacon Bldg. 12th & Wash. St.
Phone Oakland 1668
Office Hours: Between 1 and 5:30

WILSON & DONNELLY
Funeral Directors
(Successors to E. B. Smallwood)
Aubrew Wilson, Manager
Mrs. N. V. Wilson, Lady Assistant
Ambulance Service
727 Macdonald Avenue
Phone: Richmond 113

AMERICAN TRANSFER CO.
Furniture and Piano Moving
Country Trips
Office. Elks Bldg., 10th and Macdonald. Phone Rich. 907

GROVER E. MILNES
Notary Public
1030 Macdonald Ave.
Office Phone 70
Residence Phone 762

RICHMOND LAUNDRY
You are Particular
So Are We.
Phone Rich. 414
1517 Macdonald Avenue

Save 25 per cent by Bringing and Calling for your own work.
Hand Pressing and Cleaning
GLOVES FREE
THE STANDARD CLEANERS & DYERS,
224 Macdonald Ave.

The New
GOLD MINE RESTAURANT
In Our New Location
509-511 MACDONALD AVENUE
Everything Up to Date
Sanitary Quick Service
TRY US

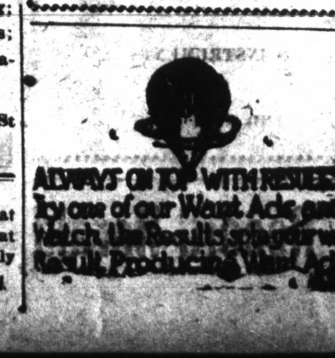

THROAT TROUBLE CURED

Oakland, Nov. 1, 1920. To whom it May Concern:

I suffered from throat trouble for 15 years, during which time I could neither eat nor swallow without pain. I became very weak and was unable to work for months. I had numerous doctors and then tried a Throat specialist, who told me that my trouble was due to the blood. He advised me to take blood medicine. Thereupon my brother, who had been cured of Stomach Trouble by the FONG WAN HERBS, urged me to try them. After drinking the herbs for 15 weeks, I felt entirely well. I have since gained 25pounds. It is 10 months since I took the herbs, and I am now giving this testimonial to let the public know that any sufferer should try the FONG WAN HERBS. I am a watchman for the California Food Specialties Co.

(Signed) A. J. Pea,
5429 San Pablo Ave.,
Oakland, Calif.

Fong Wan Herb Co

The Most Reliable

Each individual case studied specially and tea prepared accordingly. Consultation Free. Phone Oakland 3767.

C. J. LAMBRECHT
DEALER IN
FEED AND FUEL
OFFICE 2228 Macdonald Ave.
Phone Richmond 1058

THE OLD WAY

Nature's own method of healing by use of herbs, roots and barks—rich in healing qualities. This is the method of the famous Chinese Herbists. Let us tell you about them. No cost for consultation.

CHAN AN DKONG
901 Clay street, Cor. Ninth.
Phone Oakland 9349
Oakland, California

The Craven Hospital

Conducted by Graduated Nurses

MEDICAL, SURGICAL and MATERNITY CASES

Baby incubator installed.

Received under the care of their own physician.

10th and Clinton. Phone 854

Edison Mazda Lamps

And General Electric Motors cost no more than inferior makes. We are agents for both, and solicit your patronage.

Pioneer Electric Co.
318 Macdonald Ave.
Telephone Rich. 17.

THESE PAINTERS CARRY LIABILITY INSURANCE

ZEB KNOTT
SHERWIN-WILLIAMS PAINTS
STAINS AND VARNISHES
All Grades of Wall Paper
Painting and Paper-Hanging
312 North Seventh street.
All Work Guaranteed

Make Your Own Lace Collars

9222
Child's Dress
Sizes 2 to 6
25 cents

A LITTLE LACE--
A LITTLE NET
Save 4 to 6 "bits"
New Collar Laces
50c, 65c, $1 $1.25
Net--White & Ecru
Per Yard. 60c
Pictorial Review
Ladies Home Journal Patterns

The Fair
C. C. OLNEY
731 Macdonald Avenue Phone Richmond 811

Rush Alterations New Warehouse Plans for Monday

The city engineers office expects to have all necessary changes made in the plans for the new warehouse, as suggested by Francis B. Smith, San Francisco expert, in time for the city council to call for fresh bids at its meeting next Monday night. Alterations for the plans in the superstructure will be made when those for the foundations are completed.

IT IS HARD TO LOCATE sometimes when defects of sight are becoming apparent, unless you go to a scientific oculist who can examine your eyes and locate astigmatism, disease of the optic nerve or just failing sight from age or weakness. When you want your eyes examined and fitted with proper glasses so that they are perfectly satisfactory come to

DR. C. R. BLAKE
SPECIALIST
EYE, EAR, NOSE AND THROAT
704 Macdonald Ave., Upstairs
Rooms 1, 2, 3 and 4

Comfort Insurance

GAS as a fuel protects your home against cold, against fuel storage and fuel shortage, against waste of fuel,—against ALL the troubles that are inseparable from the outgrown heating methods of yesterday.

We have many types of heating devices, some of which will meet your particular requirements perfectly.

A careful survey of your needs and the advice of our heating experts will cost you nothing—why not take the first step toward INSURING your winter comfort by calling upon us for an estimate TODAY?

Pacific Gas and Electric Co.
719 Macdonald Avenue. Telephone 531

Tilden Lumber Co.
Price—Quality—Service
E. M. TILDEN, President
Office and Mill—15th St., and Nevin Ave. Phone Richmond 81.
YARDS—Oakland, Berkeley, Richmond and Crockett.

Richmond Conservatory of Music
Cunningham Building, 906 Macdonald Avenue
PIANO, VOICE VIOLIN AND WIND INSTRUMENTS
Principal, Aurora Thompson, A. G. E. M.
VOCAL AND PIANO TUESDAY AND SATURDAY

Subscribe for the Record-Herald

S. P. Chief Says Better Business Prospects Ahead

Returning from a tour of inspection over the operating portion of the Southern Pacific's 900 miles of Mexican trackage which runs across the border from Arizona, Julius Kruttschnitt, chairman of the Southern Pacific's board of directors, gave out a statement on business prospects.

Since the very blue railway statements for January, Kruttschnitt said, business has steadily improved and he foresees an end of the general depression within a short time.

The low water mark was reached about a month ago, Kruttschnitt said and the upward trend since then has been rapid enough to give hope that business will soon be near normality.

Regarding the Mexican road, the chairman said that it had been necessary to build more than a hundred temporary bridges and replace many rails before the line could be used. Two hundred more miles of the line is impassable.

The Southern Pacific has presented a claim of large size to the Mexican government but when that claim or any part of it will be collectable is not determined.

Kruttschnitt believed, he said, that the February report of the railways of the country which in January did not earn their operating expenses, would tell a different story.

Golden Gate Council Holds First Meeting

Golden Gate Council No. 3, Jr. O. U. A. M., held its first regular meeting at the Woodman hall last night. For a first meeting it had a large attendance.

The routine of business was dispatched by the officers and members in record time and they carried it through like veterans.

The council, it will be remembered, had an auspicious date to begin with when it wa sinstituted last Friday evening, March 4.

Before the close of the meeting several applications had been received.

Mr. and Mrs. Lawrence Hickey are removing to Albany Heights where they have purchased a home.

DELICIOUS AND REFRESHING
AS the dance brings thirst Coca-Cola brings refreshment.
THE COCA-COLA COMPANY
Atlanta, Ga. 429

THREAD-RUBBER WILLARD INSULATION

Different? Read this

Ordinary insulation sometimes carbonizes:

Threaded Rubber Insulation never does.

Ordinary insulation has to be replaced at least once during the life of the battery.

Threaded Rubber Insulation is on the job as long as you use the battery. It's the kind selected by 136 manufacturers of passenger cars and trucks.

PIONEER BATTERY CO.
O. R. Alexander, Proprietor
1117 Macdonald Ave.

Grant P. T. A. Successful Meet at Butts Home

The Grant Parent Teacher Association, under the presidency of Mrs. K. A. Cole, had a wonderfully successful meeting at the Butts home yesterday. About thirty ladies atended and eleven new members were secured. A silver offering was made in aid of he Grant school milk fund and the sum of $6.25 was realized. Statement was made that since February 1 the association had served 2034 students with milk. Mrs. J. H. Ospina gave an interesting talk on health clinics for the children. Tea and cake were served.

New members received were Mesdames Sarah Ehlens, G. E. Milnes, A. F. Radke, J. H. Ospina, F. Carlfield, C. Swartout, D Dittemore, F. F. Sarrow, J. R. S. Delaney, E. C. Lambert and K. Bozich.

Wesley Methodists Midyear Meeting Set for Tuesday

The Wesley Methodist Church midyear conference and the fifth anniversary celebration of the organization of the Wesley Matrons are to be jointly celebrated at the church next Tuesday night. The celebration has been advanced a day to allow of the presence of Dr. Milnes, district superintendent of the Methodist Episcopal Church. Future activities are to be discussed at the meeting. All members of the church are invited to attend.

Meetings Planned at Butts' Home for Near Future

Several local organizations are planning meetins at the Butts home, which is one of the sites offered to the council as a park. Miss Carrie Ellsworth is to give an entertainment there on March 12, Richmond Temple No. 86, Pythian Sisters, is to have a meeting on March 27, and the Native Sons of the Golden West are to gather there later.

Files an Answer to S. P. in Fight Highway Slide

Replying to the condemnation suit filed by the Southern Pacific Company by which it seeks to obtain 19.35 acres of land on Hanna Hill the Crockett Land & Cattle Company in an answer to the complaint filed in Superior Court at Martinez by Thomas R. Hana sets up that the land is not necessary adjunct to the railroad as claimed. He asks that the company's plea be not allowed.

Gold Horseshoes

Expense is not efficiency. Don't pay for gold horseshoes when you buy your printing.

Sensible printing on sensible paper—Hammermill Bond—will save you money and get results for you.

That is the kind of work we do and the kind of paper we use.

Use More Printed Salesmansnip. Ask us.

Wear Ground Gripper Shoes
and be happy.
The Shoe that fits the Human Foot, and gives the most service.
EXCLUSIVE AGENTS
1506 Broadway, Oakland
404 Geary St., S. F.
2103 Shattuck Ave., Berkeley

Y. M. I. and Y. L. I. St. Patricks Dance Saturday Night

The tenth annual St. Patricks dance of the Y. M. I. and the Y. L. I. will be held at East Shore Park next Saturday night and promises to be the most successful which the organizations have staged. The sale of tickets is reported to be breaking all previous records and a great crowd is anticipated.

Big Stunts at Aviation Meeting

Continued from Page 1

In his nack of extrication.

Another event will be an exhibition here of the British training plane Avon. This craft saw service in the world war and is one of the notable airplanes with an enviable record of achievement. The plane carries three passengers and will make several flights from the Richmond field in order to demonstrate its prowess.

Jacuzzi Brothers will have an exhibition of their new six passenger limousine type of airplane and will carry passengers for educational purposes.

It is promised that two planes from the Durant fleet will be among the various air craft exhibited in connection with the carnival.

Captain Caldwell, in charge of the air mail service of the western division, San Francisco Marina Field, yesterday expressed himself as greatly pleased over the coming carnival as it is the desire of the air mail service to show the people the manner in which mail is received and dispatched for transcontinental points.

Another feature of interest promised is a shower of blossoms to be carried out by three of the visiting planes. This will be a beautiful feature.

From reports received by Secretary Wallace at the Chamber of Commerce yesterday the prediction is made that the carnival will be attended by at least a thousand visitors from all parts of the state.

CONTRA COSTA TEMPLE PURPLE DEGREE TONIGHT

Contra Costa Temple 99 will put on royal purple degree work at the Bank hall tonight.

Frank J. Foss, 21, Richmond, and Millie L. Heckell, 18, San Francisco, have secured a marriage license at San Francisco.

Sure Relief

6 BELL-ANS
Hot water
Sure Relief
BELL-ANS
FOR INDIGESTION

Our Want Ads Light the Way to Greater Results
Try one

RESOLUTION OF INTENTION NO. 385

A RESOLUTION OF THE COUNCIL OF THE CITY OF RICHMOND DECLARING ITS INTENTION TO CHANGE AND ESTABLISH CERTAIN CURB GRADES ON FORTY-SIXTH STREET AND FORTY-SEVENTH STREET IN THE CITY OF RICHMOND.

Be It Resolved, By the Council of the City of Richmond, County of Contra Costa State of California, as follows:

That it is the intention of the Council of the City of Richmond, under the authority granted by the Change of Grade Act of 1909, to change and establish certain curb grades on Forty-sixth Street and Forty-seventh Street in said City of Richmond, as follows, to wit:

On the easterly side of Forty-seventh Street:

At the northerly side of Potrero Avenue, from an elevation of 35.8 feet to an elevation of 34.9 feet; at the southerly side of Redwood Avenue, from an elevation of 36.8 feet to an elevation of 36.5 feet; at the northerly side of Redwood Avenue, from an elevation of 36.9 feet to an elevation of 36.7 feet.

On the westerly side of Forty-seventh street:

At the northerly side of Potrero Avenue, from an elevation of 35.8 feet to an elevation of 34.8 feet.

On the easterly side of Forty-sixth Street:

At the northerly side of Potrero Avenue, from an elevation of 34.7 feet to an elevation of 34.8 feet.

On the westerly side of Forty-sixth Street:

At the northerly side of Potrero Avenue from an elevation of 35.0 feet to an elevation of 34.8 feet.

The grades proposed to be changed in this Resolution of Intention are those established under Resolution of Intention No. 287 of the Council of the City of Richmond and as shown on map entitled "Grade Map No. 71" being a part of said Resolution of Intention No. 287 and those established by Ordinance No. 306 of the City of Richmond, and as shown on map entitled "Grade Map No. 37" being a part of said Ordinance No. 306 to which reference is hereby made.

The curb grades between any grade point established herein and the next nearest grade point on the same side of the same street whether established hereunder or by any other ordinance or resolution now in effect, shall be a uniform grade between such points.

All elevations given herein are in feet above the City Base, as established in Ordinance No. 42 of the City of Richmond.

The map entitled "Grade Map No. 114" dated March 2, 1921, is hereby made a part of this resolution, and all subject matter thereon is incorporated herein.

The Clerk of the City of Richmond shall cause this resolution of intention to be posted conspicuously for two days on or near the door of the Council Chambers of the City of Richmond, and to be published for two days in the Richmond Record Herald, a daily newspaper published and circulated in said city, in the manner required by law, said newspaper being the official newspaper of the City of Richmond and the paper in which the official notices of the City of Richmond are usually printed and published.

The Superintendent of Streets of the City of Richmond is hereby directed to cause to be conspicuously posted in the manner and form required by law, notices of the passage of this resolution of intention, and to cause a notice similar in substance to be published for six days in the Richmond Record-Herald, which said Richmond Record-Herald is hereby designated as the paper in which said notice shall be published.

This resolution of intention is adopted under the authority conferred upon this Council by that certain act of the Legislature of the State of California, known as the "Change of Grade Act of 1909."

I hereby certify that the foregoing resolution was duly passed and adopted by the Council of the City of Richmond at a regular meeting thereof, held on the 7th day of March, 1921, by the following vote:

Ayes: Councilmen Lane, Gerlach, Scott, Ogborn, Carey Hartnett and Garrard.

Noes: None.

Absent: Councilmen Watson and Long.

In witness whereof, I have hereunto set my hand and affixed the corporate seal of the City of Richmond, this 8th day of March, 1921.

A. C. FARIS,
Clerk of the City of Richmond.
(SEAL)

Approved: E. J. GARRARD,
Mayor, pro tem.

First publication March 9, 1921.
Last publication March 16, 1921.

Around Our Town

Public Stenographic Service—Typewriting, Notary. Room 12, 707 Macdonald Avenue. Phones Office Rich. 837. Residence Rich. 254. 1-11-2m

Razors, scissors and tools grinding Saws set and filed. Keys made. Umbrellas repaired. 130 Macdonald Ave. 1—12—1mo.

Mrs. J. W. Woods of 524 Second was operated upon at the Craven hospital for appendicitis.

Be photographed on your birthday. Parker, 255 12th st. 2-2-tf

After the show drop in at the De Luxe, 1100 Macdonald avenue for a delicious milk shake, dish of National ice cream of high grade candies.

Watch for A. H. Brett. Your coffee specialist 1-9-12t

Income tax Advisor. Reports correctly prepared; fees reasonable; rooms 7 and 8, at 607 Macdonald avenue. Telephone Richmond 425. Daniel Barton. 2-2-1m

Read the class ads for bargains

HAMMERMILL BOND
and Our Good PRINTING Will Save You Money

Patronize Home Industry
BUY THE CEMENT MANUFACTURED IN YOUR COUNTY
Mt. Diablo Brand
AGENTS
Tilden Lumber Company, Richmond, California.
Pollow Brothers, Richmond, California.
P. F. Johnson & Son, Richmond, California.
Pinole Department Store, Pinole, California.
Tilden Lumber Company, Crockett, California.
L. Anderson Company, Martinez, California.
Conta Costa County Lumber Company, Martinez, California.
Concord Ice & Fuel oCmpany, Concord, California.
Spencer & Ayer, Walnut Creek California.
Danville Warehouse & Lumber Company, Danville, California.
Bay Point Building Material Company, Bay Point, California.
Diamond Brick Company, Pittsburg, California.
Antioch Lumber Company, Brentwood, California.
Adams Lumber Company, Oakley, California.
For Prices or for information as to the use of cement
ADDRESS
Cowell Portland Cement Company
COWELL, CONTRA COSTA CO., CAL.

O. H. DOBBS
1008 Macdonald Ave.
Dealer in Eggs Poultry and Farm Produce

QUALITY MEATS AT LOWEST PRICES

BEEF BEST STEER QUALITY

Prime Roast Beef, lb.	28c
Post Roast lb.	20c, 25c
Boiling Beef lb.	16c
Sugar Cured Corned Beef, lb.	16c
Sirloin Steaks, lb.	32c
Round Steaks, lb.	30c
Chuck Steaks, lb.	22c
Chopped Meat (always fresh), lb.	20c

YOUNG PIG PORK

Shoulder Roast of Pork, lb.	24c
Salt Pork, lb.	28c
Pork Chops, lb.	35c
Fresh Pigs Feet, lb.	8c
Fresh Pigs Head lb.	8c
Our Home-Made Lard	2 lbs. 45c
Best Compound	2 lbs. 35c
Eastern Sugar Cured Hams (every one guaranteed), lb.	35c
Sugar Cured Bacon (by the side), lb.	45c
Fancy Milk-Fed Chickens, lb.	48c

RICHMOND MARKET
510 MACDONALD AVE.

CENTRAL MARKET
1130 MACDONALD AVE.

O. R. LUDEWIG, Prop.
We Give Richmond Merchants' Coupons